

Digital Records



The image is a composite graphic. On the left, a woman in a white lab coat smiles. In the center, a hand points to a cluster of medical icons: a person with a cross, a pill bottle, a family, a house, a first aid kit, a person with a stethoscope, a person with a clipboard, and a person with a plus sign. On the right, three circular inset photos show: a woman holding a baby, an elderly woman with a laptop, and a nurse attending to a patient in a hospital bed.

Des O'Loan
Strategy, Design & Programme
Control Manager - HSCB

Digital Records

- **What is eHealth**
- **What are digital records**
 - Purpose - Data – Information – Knowledge – Power
 - Data standards – consistency - Analysis - Knowledge – Power
 - Standard Workflow processes - Improved quality and Outcomes
- **Where are we now**
 - Where are we going
 - How will we get there
 - How can you contribute
- **Significant Projects and Programmes**
- **Electronic Health & Care Record for every citizen**
 - What is it, Why invest, Functionality, Timescale, Cost

eHealth Strategy

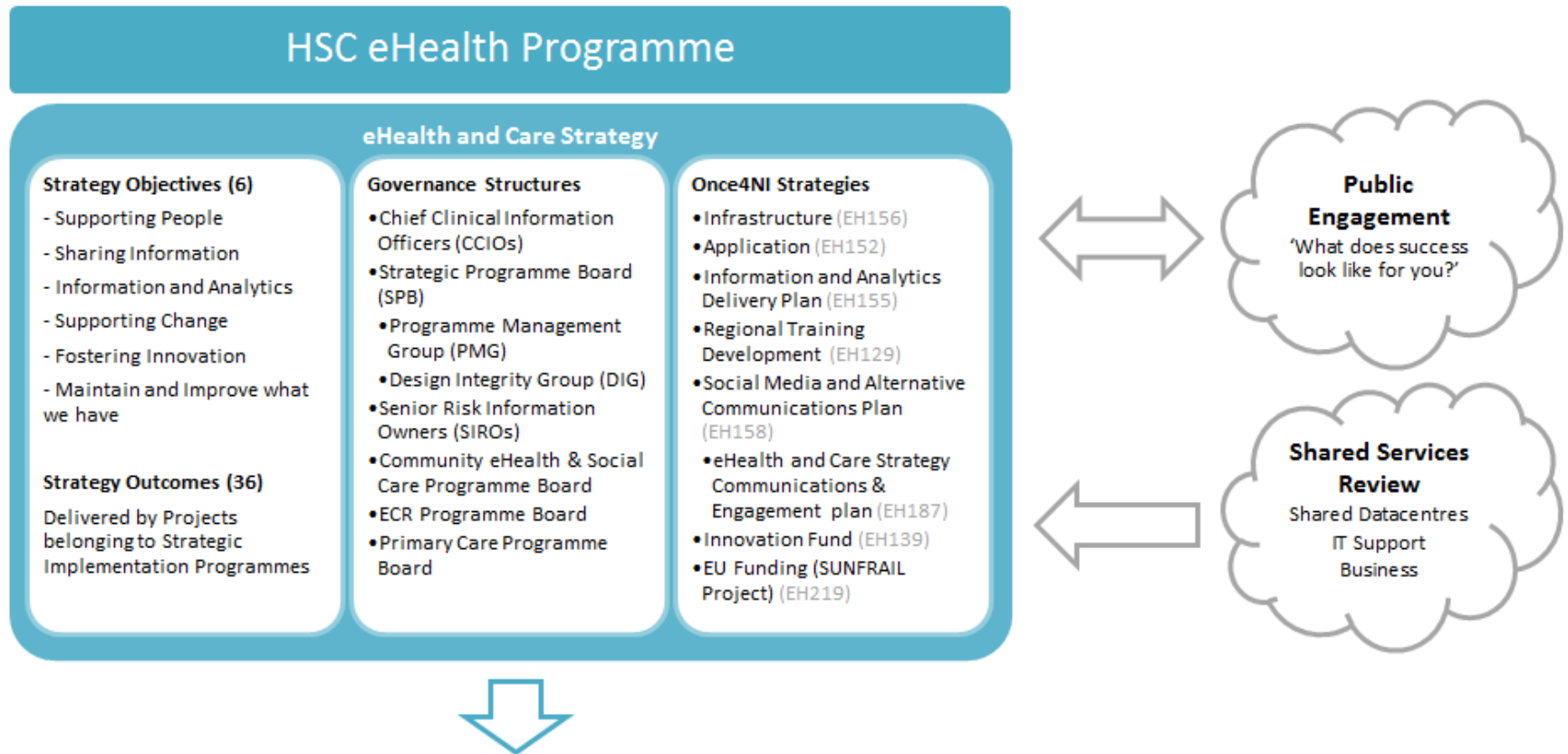

eHealth Governance

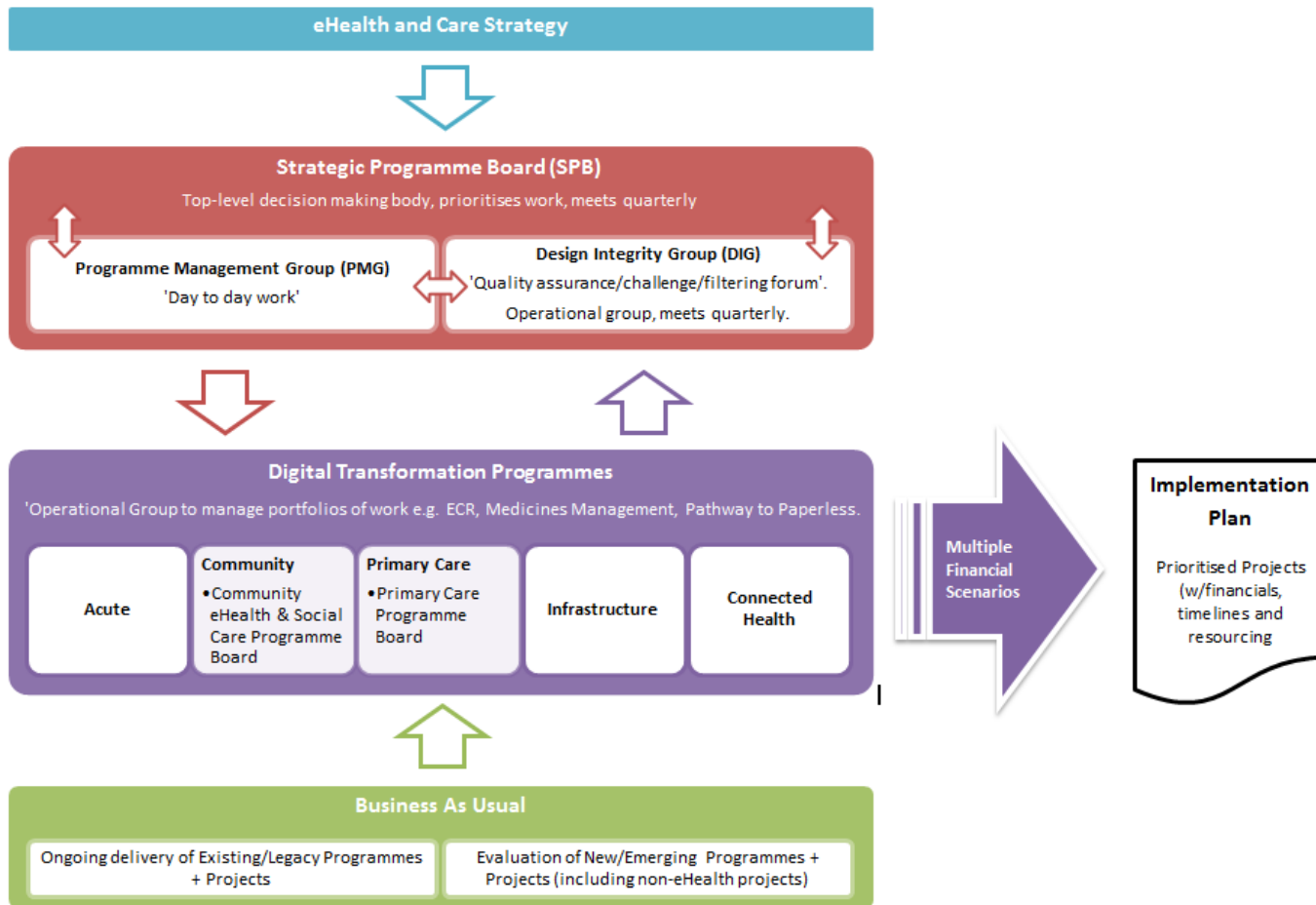

What are digital records

- Purpose - Data – Information – Knowledge – Power
- Data standards – consistency - Analysis - Knowledge – Power
- Standard Workflow processes - Improved quality and Outcomes

Terms for a Heart Attack

Myocardial Infarction

MI

Cardiac Infarction

Heart Attack

Narrative notes...

"IV of normal saline started at 10:15 in the right wrist at a keep open rate."

"Discontinued at 18:15 IV in right wrist of normal saline that was at a keep open rate and started at 10:15"

Same data in a structured format

Time Started	Solution	Location	Rate	Time Disc
1015	NS	Rt Wrist	KO	1815



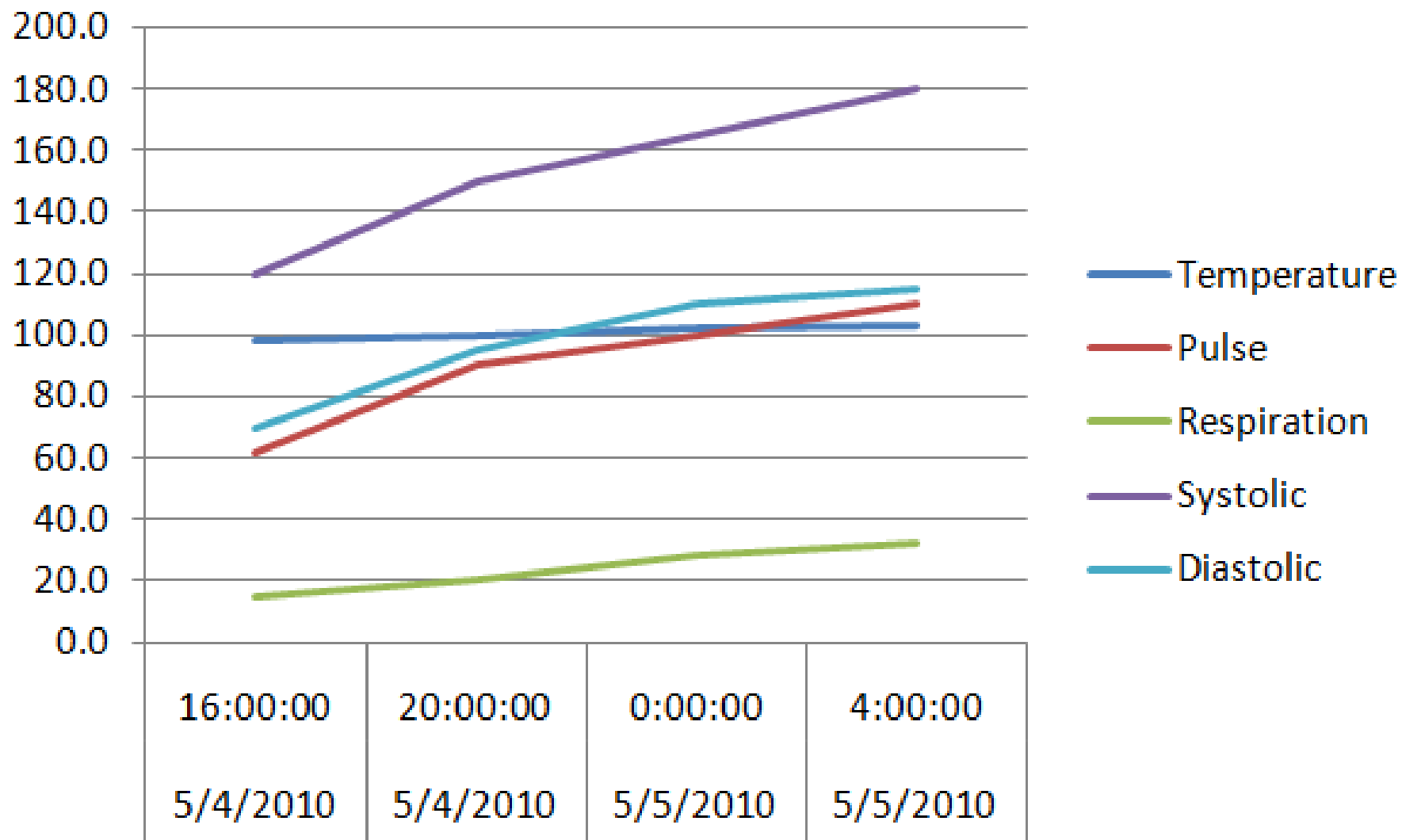

Where are we today

HSC has come a long way in 10 ten years

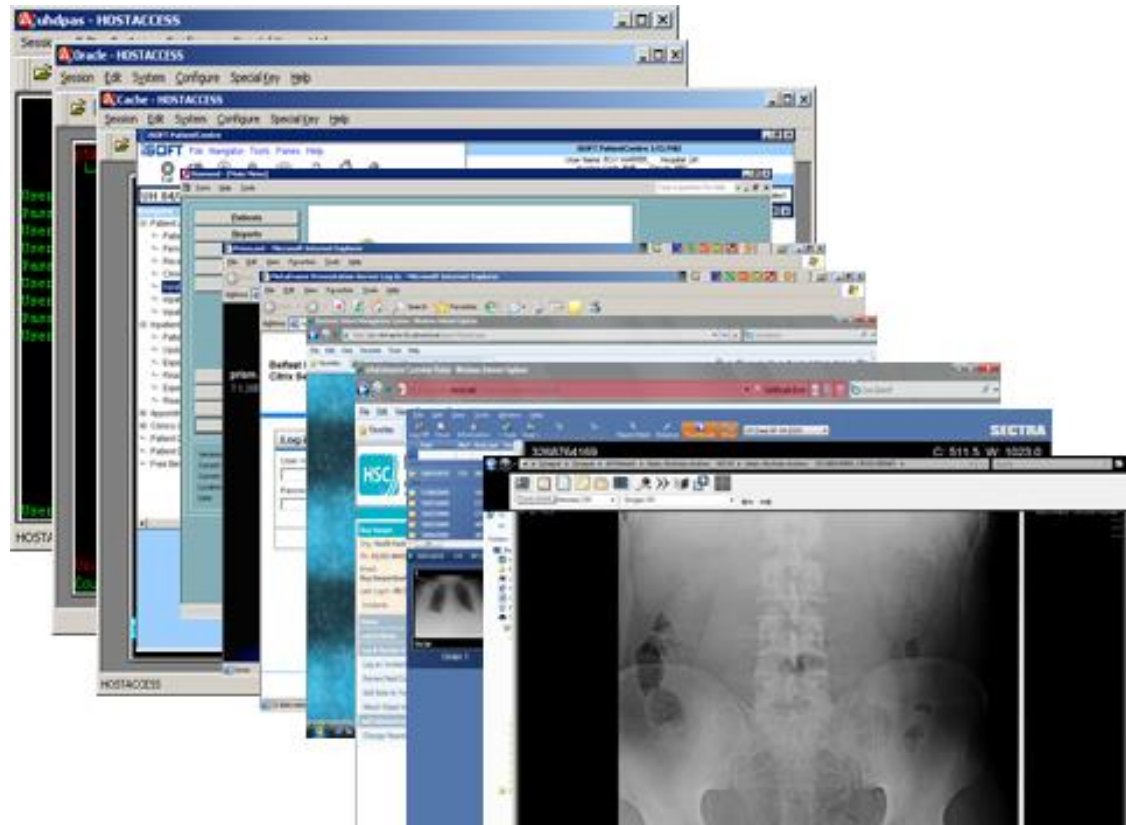

The Challenge: Fragmented Electronic & Paper Records



The vision of one HSC Electronic Care Record (ECR) has been partially delivered

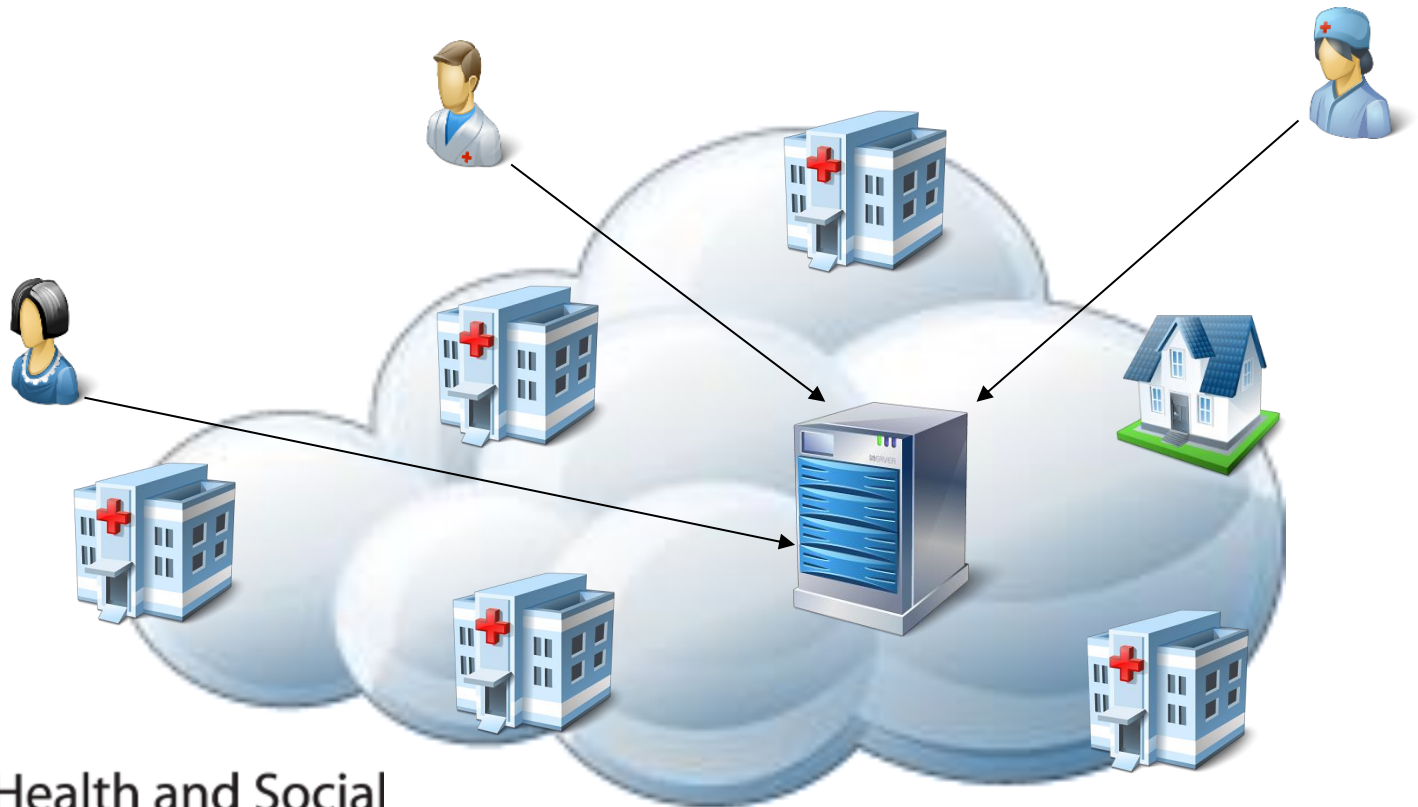

However, duplication exists...



REGIONAL

**COLLABORATIVE
(two or more orgs.)**

**LOCAL
(individual org.)**

APPLICATIONS - Today

Acute

Community

Core Office

GP/Out of Hours

Ambulance Service

ED

Community Information Systems

Active Directory

GP Systems

Ambulance Control

PAS

Single Sign On

Key Information Summary (KIS)

Email

Videoconference

Laboratory

Renal

H & C

NIPACS

Pharmacy

Clinical noting

Mental Health

Nursing

Date warehouse

Electronic Care Record

Theatres



Continue as before

National EHCR

One Record
Many

Photo: Richard Gibbs

Two roads diverged in a wood, and I—I took the one less traveled by, and that has made all the difference.

- Robert Frost

The 2025 Goal: One HSC Electronic Health & Care Record

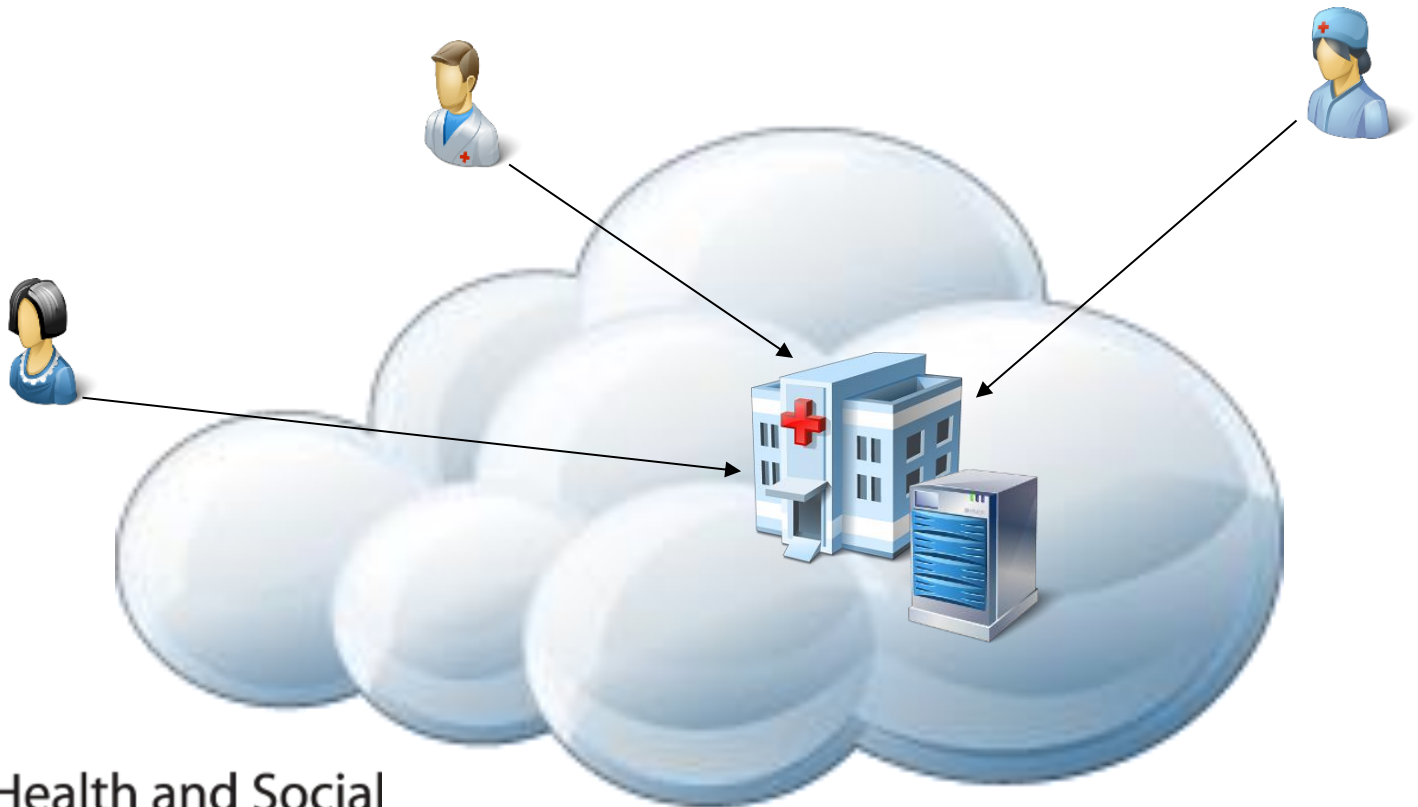

2015/16 Significant Projects

- **(A) Contractual Commitments**

Projects which are in delivery, with a committed contractual spend profile)

- ECR completion capital
- Cancer Information System (RISOH)
- Community Information Systems (CIS) and eNISAT
- Primary Care developments
 - GMS ICT maintenance , EMIS LV replacement and GP network
- Critical upgrades
 - Pensions, FPS, Bursaries System, Regional upgrades
- Completion costs from 14/15 projects
- Identified reform and modernisation funding

2015/16 Significant Projects

- **(B) Current Projects**

(Projects which have been approved by the Strategic Programme Board and are planned for delivery in 15/16)

- ECR clinical developments
- BSTP benefits realisation
- Key Information Summary (KIS)
- Mortality and Morbidity system
- Dementia – Atlantic Philanthropies
- Supporting eReferral and eTriage
- Community Pharmacy Network
- ePMA
- Priority Maintenance

2015/16 Significant Projects

- **(C) Proposed Investments**

(Investments which are proposed for delivery in 15/16)

- HSCNI Web portal
- Data Quality In Practice (Analytics)
- Community information systems – NHSCT and SEHSCT
- NI Ambulance Service –Electronic Patient Report Form
- Innovation fund
- GP patient facing services

2015/16 Significant Projects

- **(D) Investments subject to additional funding**

(Investments which are proposed for partial delivery in 15/16 if additional funding is made available)

- GP 2 GP record transfer
- Accelerated access to ICT
- Pathway to Paperless
- Health & Care Number replacement
- Vmware mobilisation software
- RGH Theatre Management system
- BSO Business Objects and Websense
- Maintenance of ICT infrastructure

The 2025 Goal: One HSC Electronic Health & Care Record

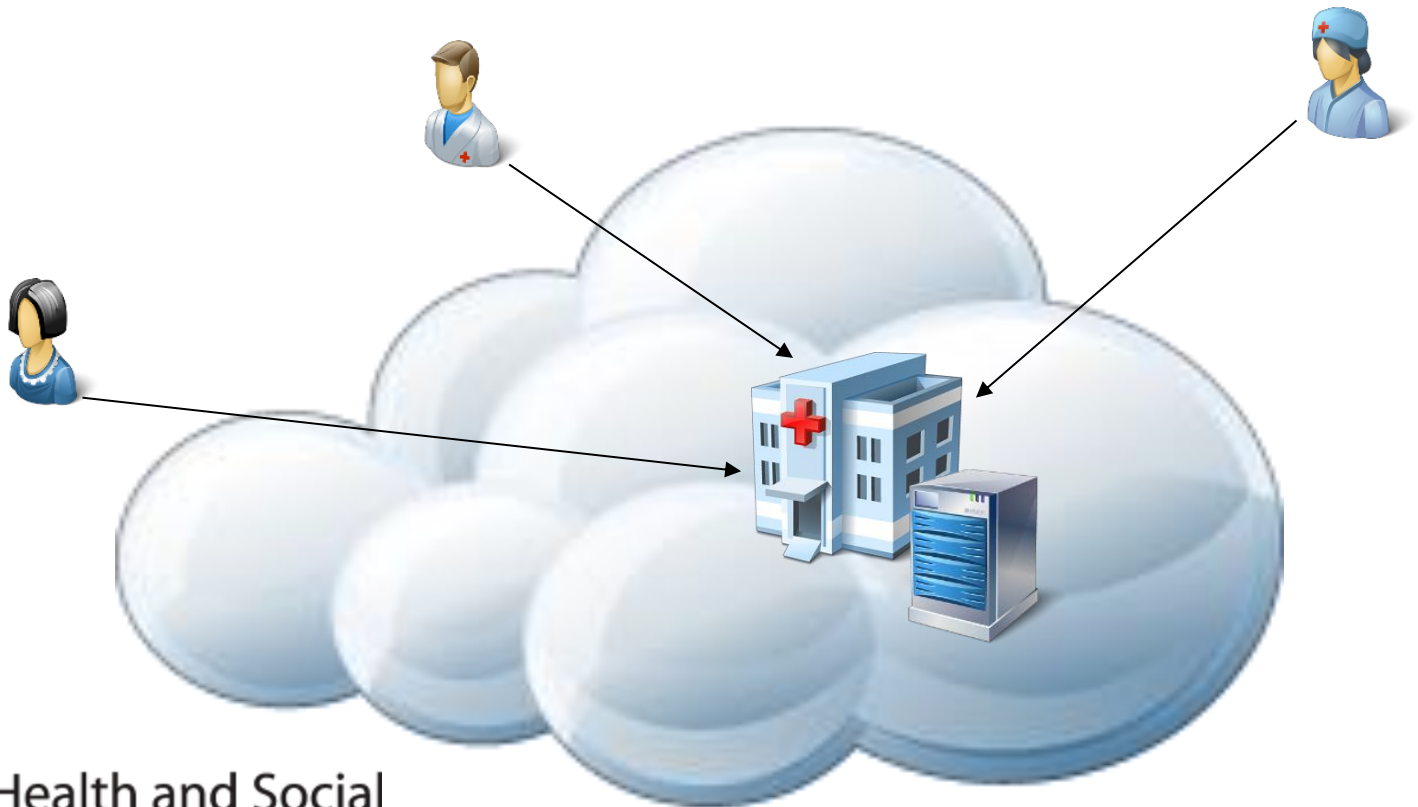

**Quality of Care
Patient Safety**

One Database

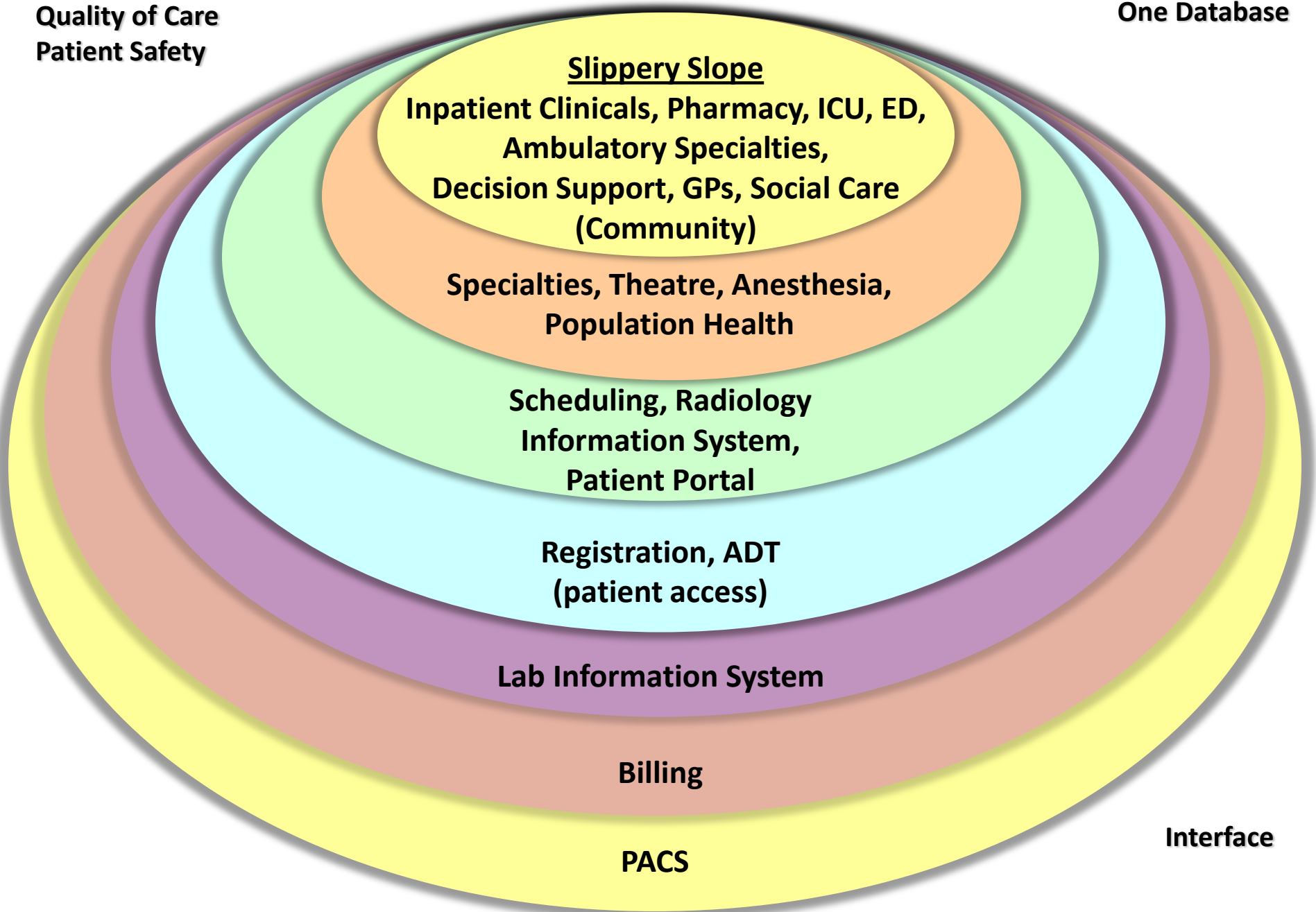

Implementation Timeline Examples

- Cambridge University Hospitals
 - 2 hospitals, 1,000 beds
 - Stage 7 functionality, no GPs
 - 18 months to first go live
- Denmark
 - 19 hospitals, 7,500 beds, 2.5 million citizens
 - Stage 7 functionality, no GPs
 - 24 months to first go live, all hospitals live within 3 years
- Finland
 - 20 hospitals, 2,800 beds, 2.2 million citizens
 - Stage 7 functionality, includes GPs and Social Care (Child Welfare, Elderly & Disabled, Family, School, Social Assistance, etc)
 - 33 months to first go live, all hospitals live within 4 years

Opportunities & Challenges

Opportunities

- **Transformational** reform
- **Mobilise** the workforce
- Create a **citizen centred** record
 - Exploit 'App' technologies
- **Online** care transactions
- **Remove** reliance on paper
- Better **data**, coding and timeliness
- Build **Analytics** capability
- Shared Services
- Patient **Safety** and **Quality**
- Improved **efficiency**

Challenges

- Managing transformational **change**
- '**Buy-in**' to an agreed blueprint to **sustain** care professional and managerial **engagement** to deliver large scale service **change** over several years
- Resources; solutions and **costs of change**
- Availability of **solutions** in marketplace
- Manage the **disruption**

Digital Records

- **What is eHealth**
- **What are digital records**
- **Where are we now**
- **Significant Projects and Programmes**
- **Electronic Health & Care Record for every citizen**